

A RESIDENCE FOR
A PRIVATE HOME OWNER

AMERICAN HOME CORPORATION
 5388 DEERWOODS CT.
 FORT WORTH, TX 76137
 407-302-2603 OFFICE PHONE
 407-324-4298 FAX
 www.americanhome.com
 Lic. # CBC0006309

REV. BY:	REVISIONS	DATE:
SSD	DESIGN REVIEW SUBMITTAL	05-10-06
SSD	TRUSS COMPANY SUBMITTAL	05-31-06
SSD	ENGINEERING SUBMITTAL	06-05-06
SSD	FINAL CONSTRUCTION DOCS	06-14-06

ISSUE DATE:	06-14-06
DRAWN BY:	SSD
SCALE:	AS NOTED
CHECKED BY:	SSD
JOB NO.:	10-06103

KEY PLAN
 SCALE: 1"=20'-0"
 NORTH

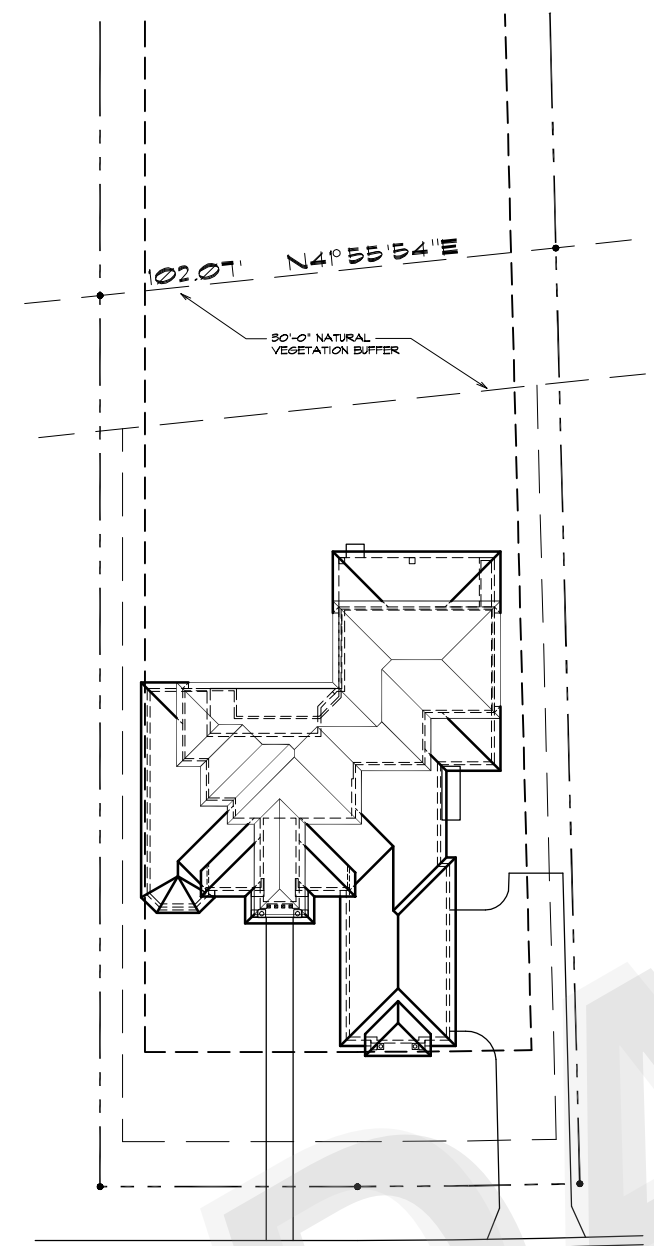

SITE PLAN
 SCALE: 1"=10'-0"
 NORTH

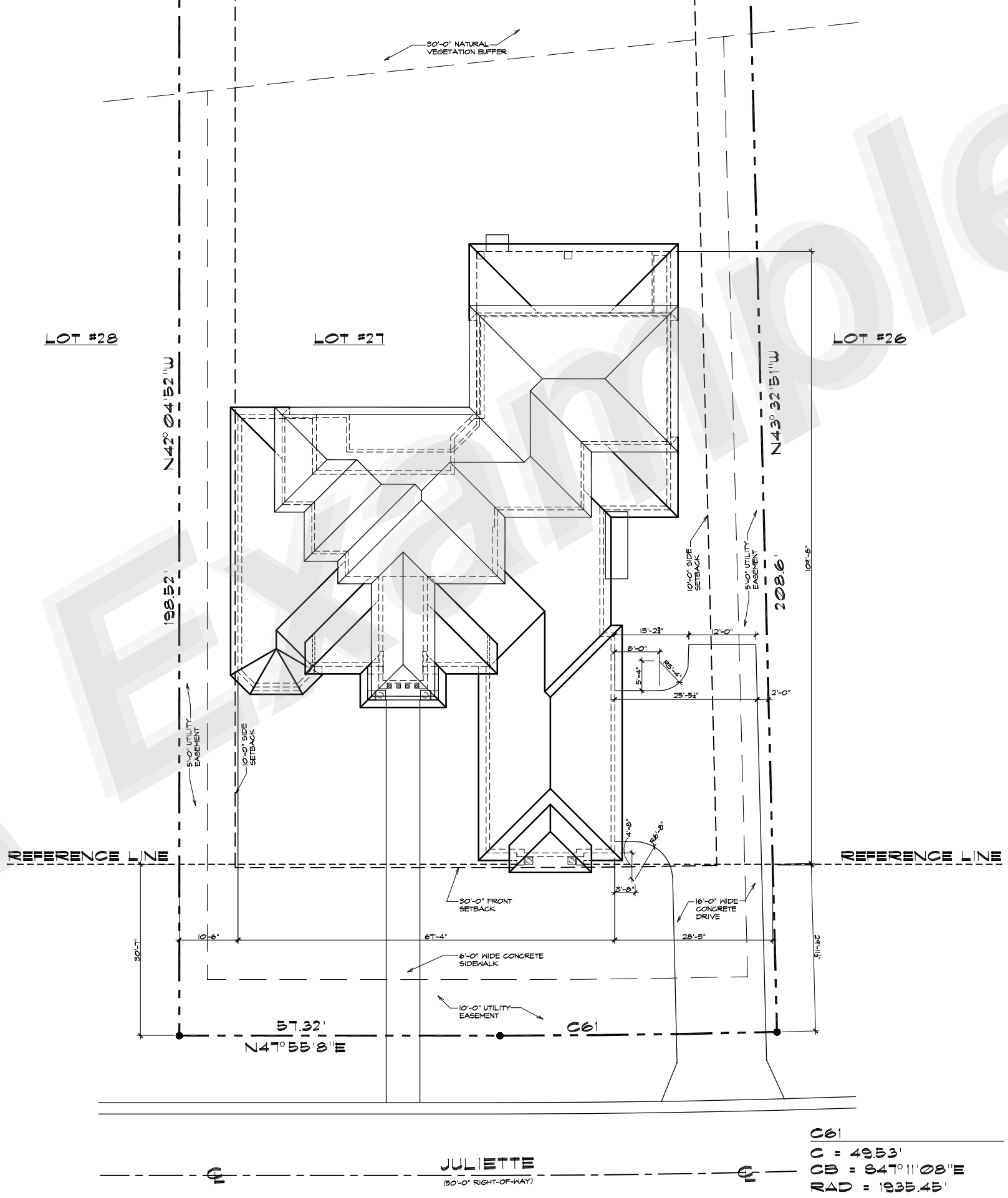

061
 C = 4953'
 CB = 647°11'08\"/>

SITE PLAN

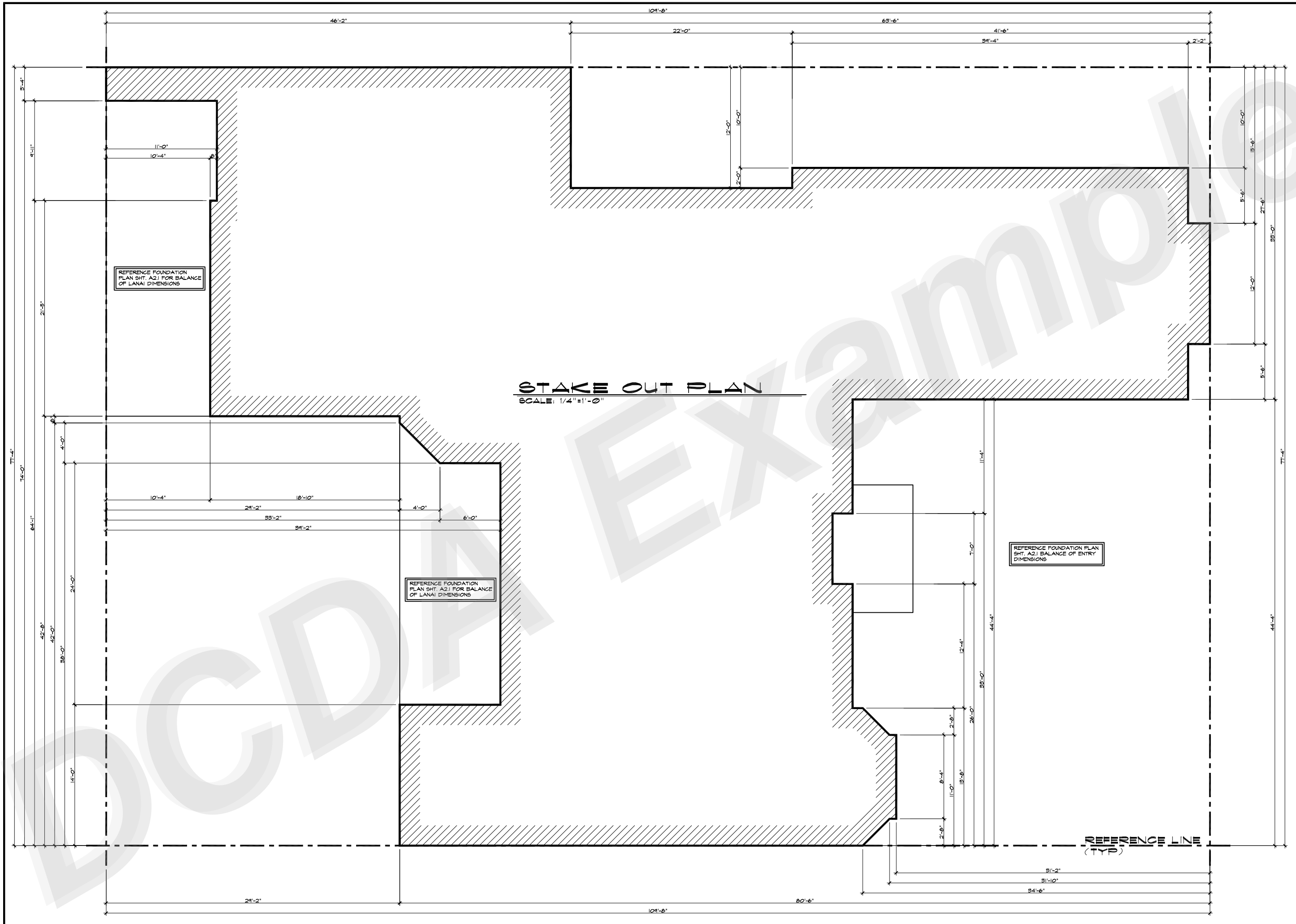

STAKE OUT PLAN
SCALE: 1/4"=1'-0"

DCDA
Dorosinski, Campbell Design
Associates, Inc.
2010 PHILIPPE CT.
SAFETY HARBOR, FL 34685
(727) 91.4418
www.dcdad.com

All
Bid

A RESIDENCE FOR
A PRIVATE HOME OWNER

AMERICAN HOME CORPORATION
5388 DEERWOODS CT.
SAFETY HARBOR, FL 34685
407-329-2803 OFFICE PHONE
407-329-4298 FAX
www.americanhomecorp.com
Lic. # CBC0006309

REV. BY	REVISIONS	DATE
SSD	DESIGN REVIEW SUBMITTAL	08-10-06
SSD	TRUSS COMPANY SUBMITTAL	08-31-06
SSD	ENGINEERING SUBMITTAL	08-09-06
SSD	FINAL CONSTRUCTION DOCS	08-14-06

ISSUE DATE: 06-14-06
DRAWN BY: SSD
SCALE: AS NOTED
CHECKED BY: SSD
JOB NO: 10-06103

STAKE OUT PLAN

REV. BY	REVISIONS	DATE
SSD	DESIGN REVIEW SUBMITTAL	08-10-06
SSD	TRUSS COMPANY SUBMITTAL	09-29-06
SSD	ENGINEERING SUBMITTAL	06-09-06
SSD	FINAL CONSTRUCTION DOCS	06-14-06

ISSUE DATE:	06-14-06
DRAWN BY:	SSD
SCALE:	AS NOTED
CHECKED BY:	SSD
JOB NO.:	10-06103

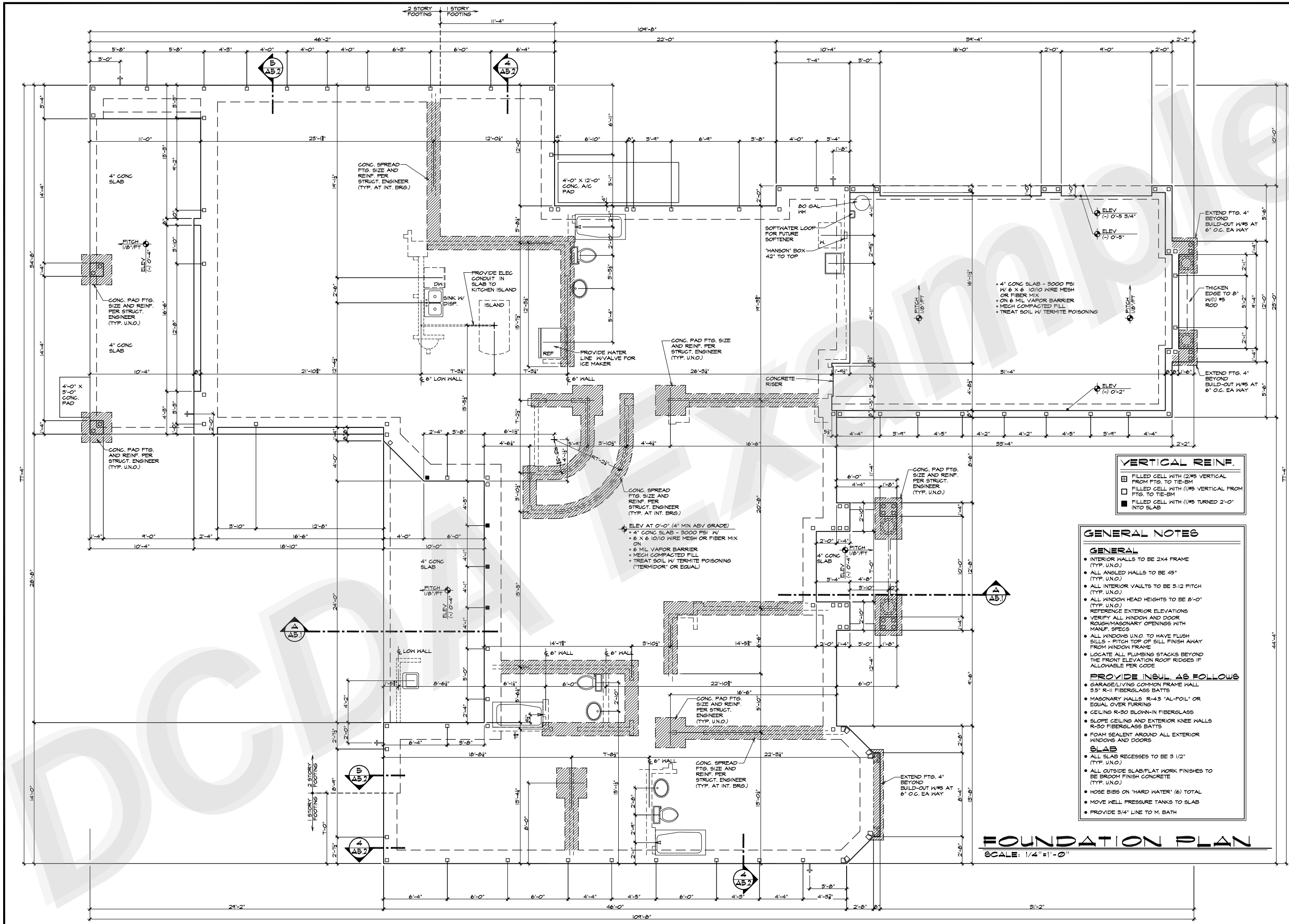

VERTICAL REINF.

- FILLED CELL WITH (2) #5 VERTICAL FROM FTG. TO TIE-BM
- FILLED CELL WITH (1) #5 VERTICAL FROM FTG. TO TIE-BM
- FILLED CELL WITH (1) #5 TURNED 2-0" INTO SLAB

GENERAL NOTES

GENERAL

- INTERIOR WALLS TO BE 2X4 FRAME (TYP. U.N.O.)
- ALL ANGLED WALLS TO BE 45° (TYP. U.N.O.)
- ALL INTERIOR VAULTS TO BE 3:12 PITCH (TYP. U.N.O.)
- ALL WINDOW HEAD HEIGHTS TO BE 8'-0" (TYP. U.N.O.)
- REFERENCE EXTERIOR ELEVATIONS
- VERIFY ALL WINDOW AND DOOR ROUGH/MASONRY OPENINGS WITH MANUF. SPECS
- ALL WINDOWS U.N.O. TO HAVE FLUSH SILLS - PITCH TOP OF SILL FINISH AWAY FROM WINDOW FRAME
- LOCATE ALL PLUMBING STACKS BEYOND THE FRONT ELEVATION ROOF RIDGES IF ALLOWABLE PER CODE

PROVIDE INSUL. AS FOLLOWS

- GARAGE/LIVING COMMON FRAME WALL 3" R-11 FIBERGLASS BATTS
- MASONRY WALLS R-4.5 "AL-FOIL" OR EQUAL OVER FINISH
- CEILING R-30 BLOWN-IN FIBERGLASS
- SLOPE CEILING AND EXTERIOR KNEE WALLS R-30 FIBERGLASS BATTS
- FOAM SEALANT AROUND ALL EXTERIOR WINDOWS AND DOORS

SLAB

- ALL SLAB RECESSES TO BE 3/2" (TYP. U.N.O.)
- ALL OUTSIDE SLAB/FLAT WORK FINISHES TO BE BROOM FINISH CONCRETE (TYP. U.N.O.)
- HOSE BIBS ON "HARD WATER" (6) TOTAL
- MOVE WELL PRESSURE TANKS TO SLAB
- PROVIDE 3/4" LINE TO M. BATH

FOUNDATION PLAN
SCALE: 1/4" = 1'-0"

REV. BY	REVISIONS	DATE
SSD	DESIGN REVIEW SUBMITTAL	08-10-06
SSD	TRUSS COMPANY SUBMITTAL	09-29-06
SSD	ENGINEERING SUBMITTAL	06-09-06
SSD	FINAL CONSTRUCTION DOCS	06-14-06

ISSUE DATE:	06-14-06
DRAWN BY:	SSD
SCALE:	AS NOTED
CHECKED BY:	SSD
JOB NO.:	10-06103

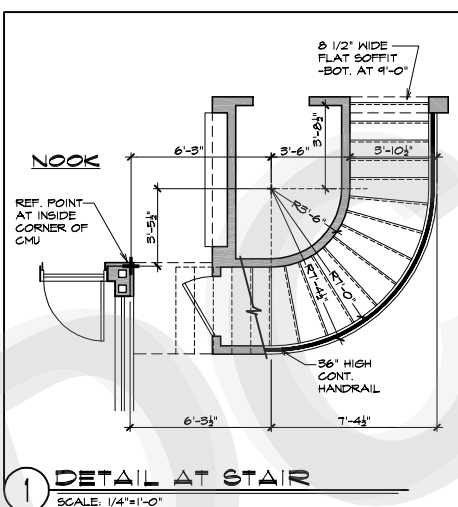
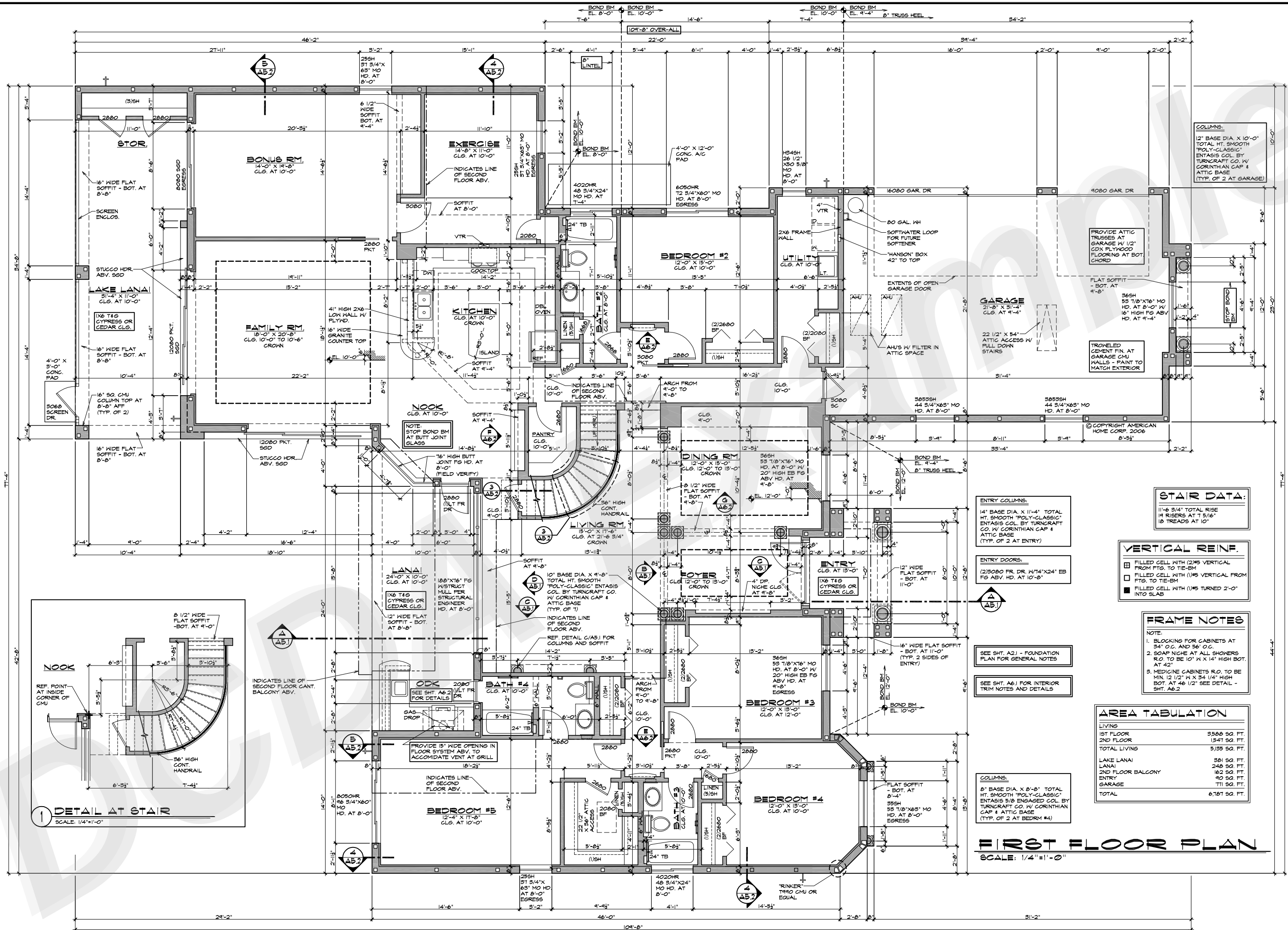

FIRST FLOOR PLAN
SCALE: 1/4" = 1'-0"

REV. BY	REVISIONS	DATE
SSD	DESIGN REVIEW SUBMITTAL	08-10-06
SSD	TRUSS COMPANY SUBMITTAL	08-29-06
SSD	ENGINEERING SUBMITTAL	08-09-06
SSD	FINAL CONSTRUCTION DOCS	08-14-06

ISSUE DATE:	06-14-06
DRAWN BY:	SSD
SCALE:	AS NOTED
CHECKED BY:	SSD
JOB NO.:	10-06103

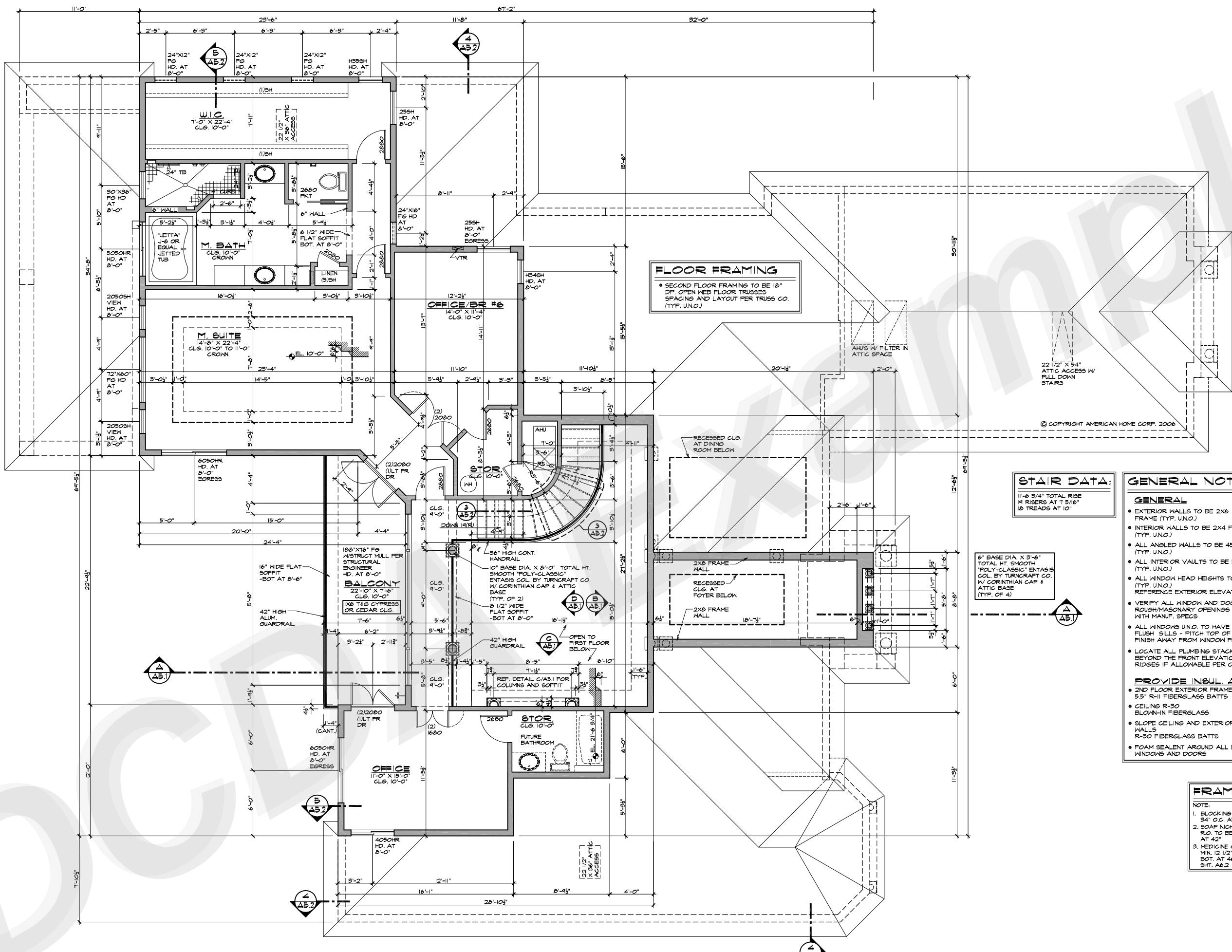

FLOOR FRAMING
 • SECOND FLOOR FRAMING TO BE 18" DP. OPEN WEB FLOOR TRUSSES SPACING AND LAYOUT PER TRUSS CO. (TYP. U.N.O.)

STAIR DATA:
 11'-6 3/4" TOTAL RISE
 14 RISERS AT 7 5/16"
 18 TREADS AT 10"

GENERAL NOTES

GENERAL

- EXTERIOR WALLS TO BE 2X6 FRAME (TYP. U.N.O.)
- INTERIOR WALLS TO BE 2X4 FRAME (TYP. U.N.O.)
- ALL ANGLED WALLS TO BE 45° (TYP. U.N.O.)
- ALL INTERIOR VAULTS TO BE 5:12 PITCH (TYP. U.N.O.)
- ALL WINDOW HEAD HEIGHTS TO BE 8'-0" (TYP. U.N.O.) REFERENCE EXTERIOR ELEVATIONS
- VERIFY ALL WINDOW AND DOOR ROUGH/MASONRY OPENINGS WITH MANUF. SPECS
- ALL WINDOWS U.N.O. TO HAVE FLUSH SILLS - PITCH TOP OF SILL FINISH AWAY FROM WINDOW FRAME
- LOCATE ALL PLUMBING STACKS BEYOND THE FRONT ELEVATION ROOF RIDGES IF ALLOWABLE PER CODE

PROVIDE INSUL. AS FOLLOWS

- 2ND FLOOR EXTERIOR FRAME WALLS 5.5" R-11 FIBERGLASS BATTS
- CEILING R-30 BLOWN-IN FIBERGLASS
- SLOPE CEILING AND EXTERIOR KNEE WALLS R-30 FIBERGLASS BATTS
- FOAM SEALANT AROUND ALL EXTERIOR WINDOWS AND DOORS

FRAME NOTES

NOTE:

- BLOCKING FOR CABINETS AT 34" O.C. AND 56" O.C.
- SOAP NICHES AT ALL SHOWERS R.O. TO BE 10" W X 14" HIGH BOT. AT 42"
- MEDICINE CABINETS R.O. TO BE MIN. 12 1/2" W X 34 1/4" HIGH BOT. AT 46 1/2" SEE DETAIL - SH1, A6.2

SECOND FLOOR PLAN
 SCALE: 1/4" = 1'-0"

A RESIDENCE FOR
A PRIVATE HOME OWNER

AMERICAN HOME CORPORATION

5388 DEERWOODS CT.
FLORHAM PARK, NJ 07931
407-329-4298 FAX
www.americanhomecorp.com
Lic. # CBC0006309



REV. BY	REVISIONS	DATE
SSD	DESIGN REVIEW SUBMITTAL	05-10-06
SSD	TRUSS COMPANY SUBMITTAL	05-25-06
SSD	ENGINEERING SUBMITTAL	06-05-06
SSD	FINAL CONSTRUCTION DOCS	06-14-06

ISSUE DATE:	06-14-06
DRAWN BY:	SSD
SCALE:	AS NOTED
CHECKED BY:	SSD
JOB NO.:	10-06103

EXTERIOR ELEVATIONS

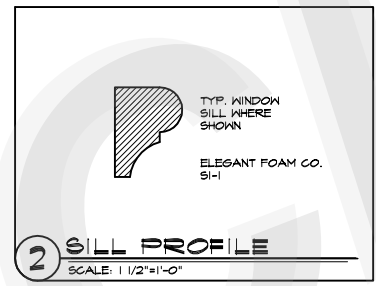
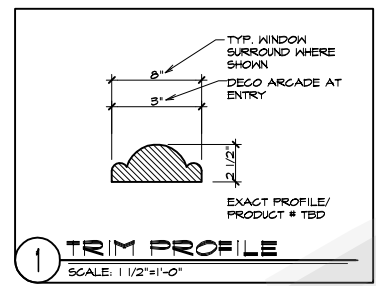
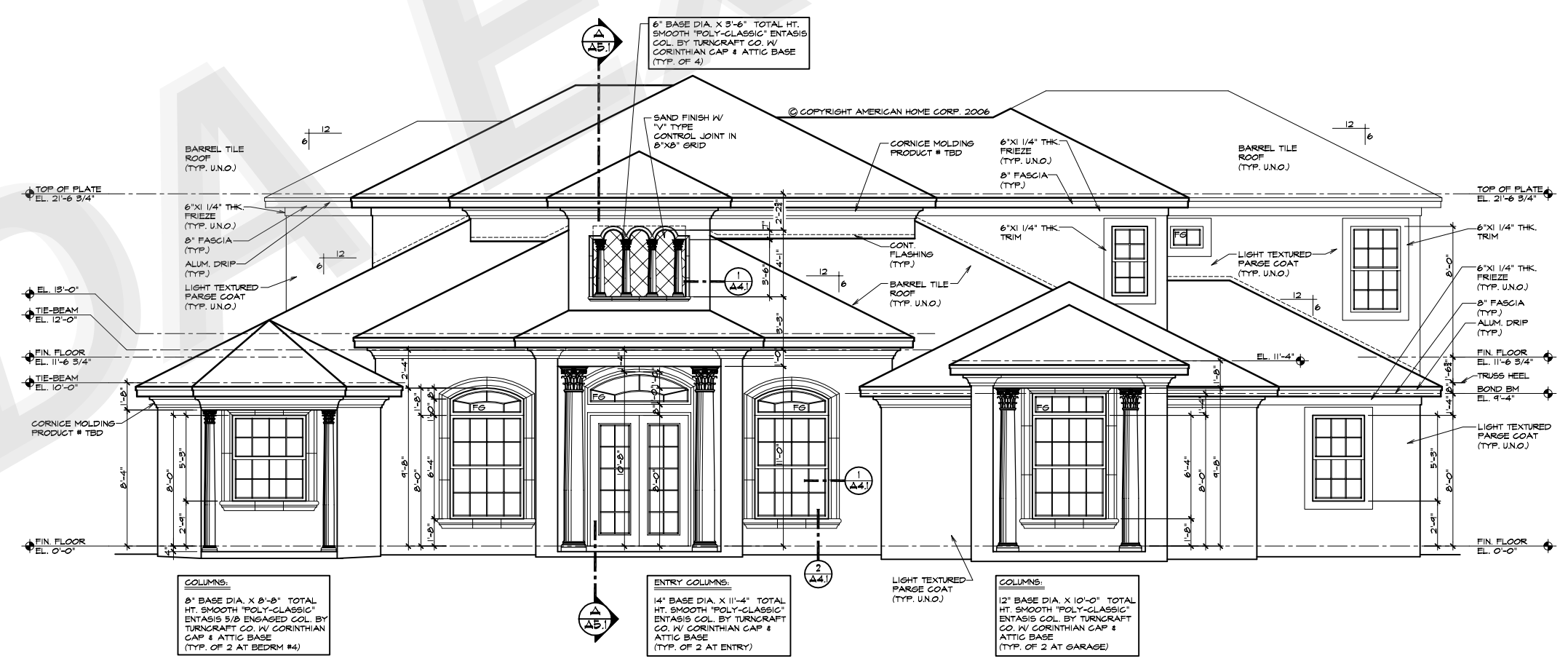
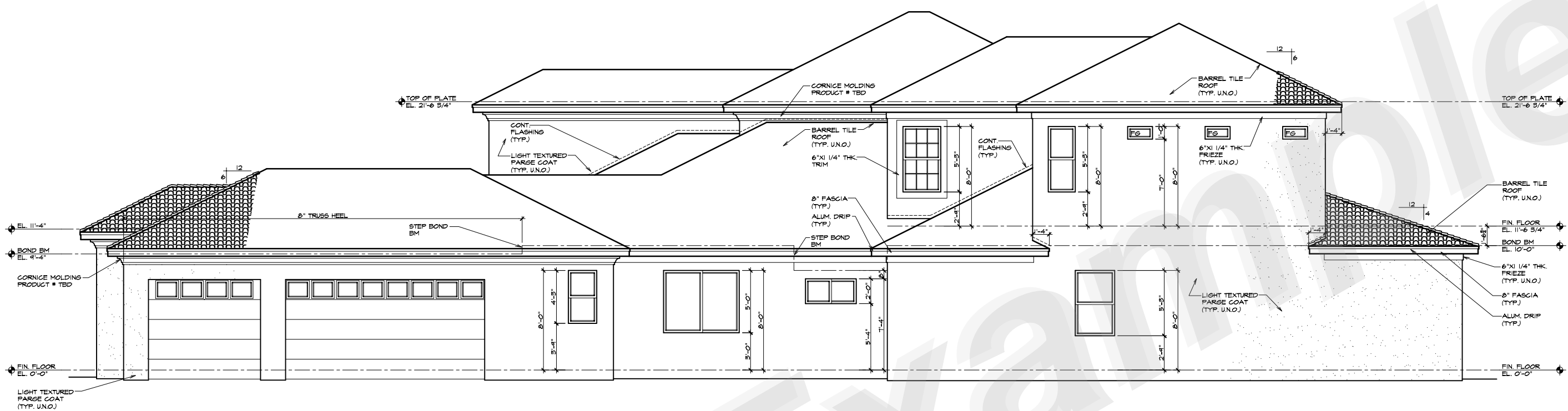

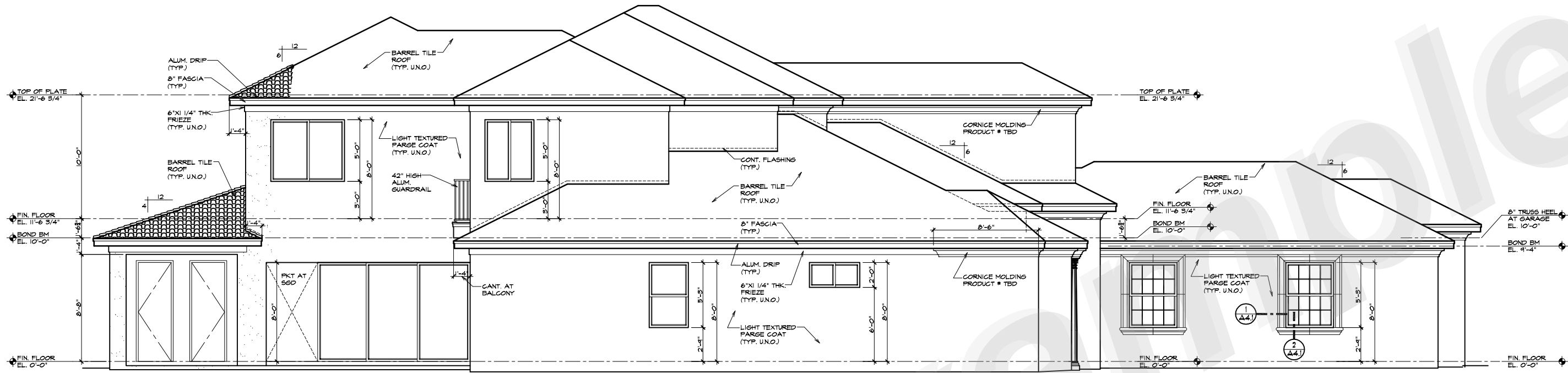

LEFT SIDE ELEVATION
 SCALE: 1/4"=1'-0"

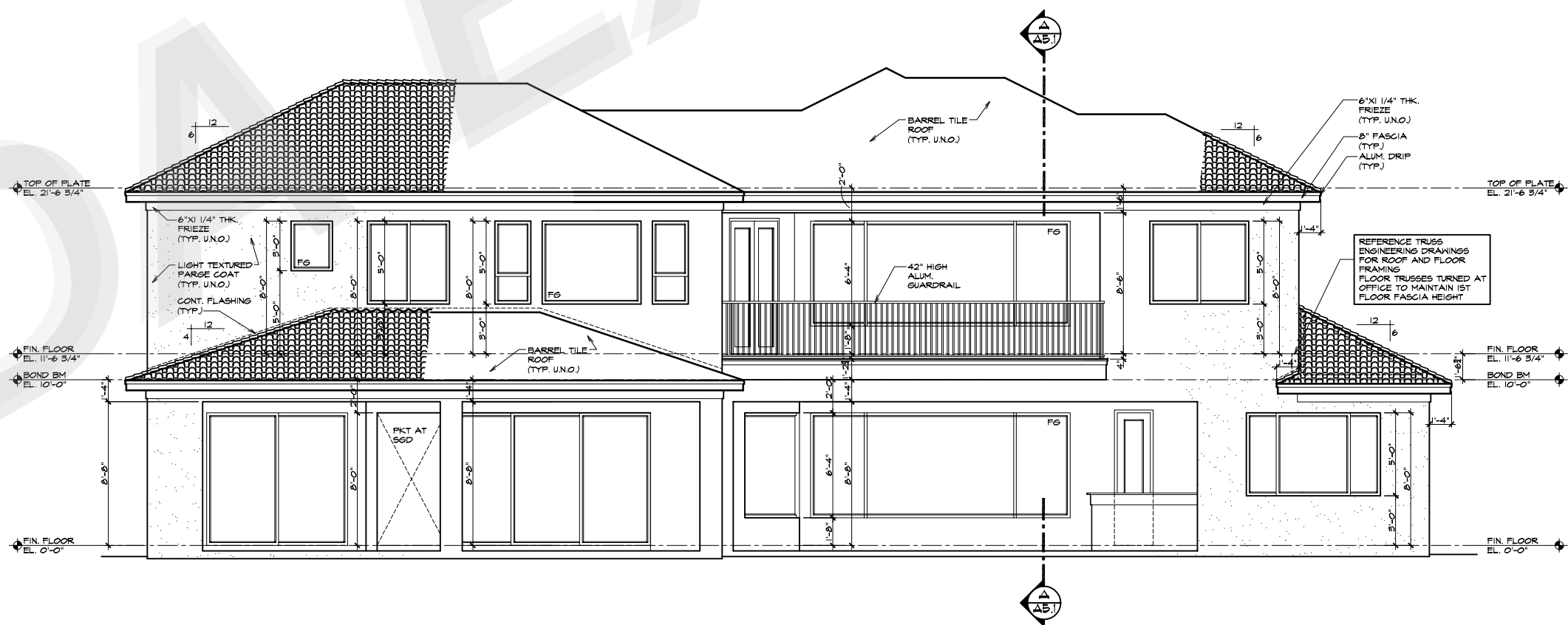

REAR ELEVATION
 SCALE: 1/4"=1'-0"

A RESIDENCE FOR
A PRIVATE HOME OWNER

AMERICAN HOME CORPORATION
 5388 DEERWOODS CT.
 SAFETY HARBOR, FL 34685
 407-302-2803 OFFICE PHONE
 407-324-4298 FAX
 www.americanhomecorp.com
 Lic. # CBC0006309

REV. BY:	REVISIONS	DATE:
SSD	DESIGN REVIEW SUBMITTAL	05-10-06
SSD	TRUSS COMPANY SUBMITTAL	05-24-06
SSD	ENGINEERING SUBMITTAL	06-05-06
SSD	FINAL CONSTRUCTION DOCS	06-14-06

ISSUE DATE:	06-14-06
DRAWN BY:	SSD
SCALE:	AS NOTED
CHECKED BY:	SSD
JOB NO.:	10-06103

EXTERIOR ELEVATIONS

A4.2

REV. BY.	REVISIONS	DATE
SSD	DESIGN REVIEW SUBMITTAL	05-10-06
SSD	TRUSS COMPANY SUBMITTAL	05-24-06
SSD	ENGINEERING SUBMITTAL	06-05-06
SSD	FINAL CONSTRUCTION DOCS	06-14-06

ISSUE DATE:	06-14-06
DRAWN BY:	SSD
SCALE:	AS NOTED
CHECKED BY:	SSD
JOB NO.:	10-06103

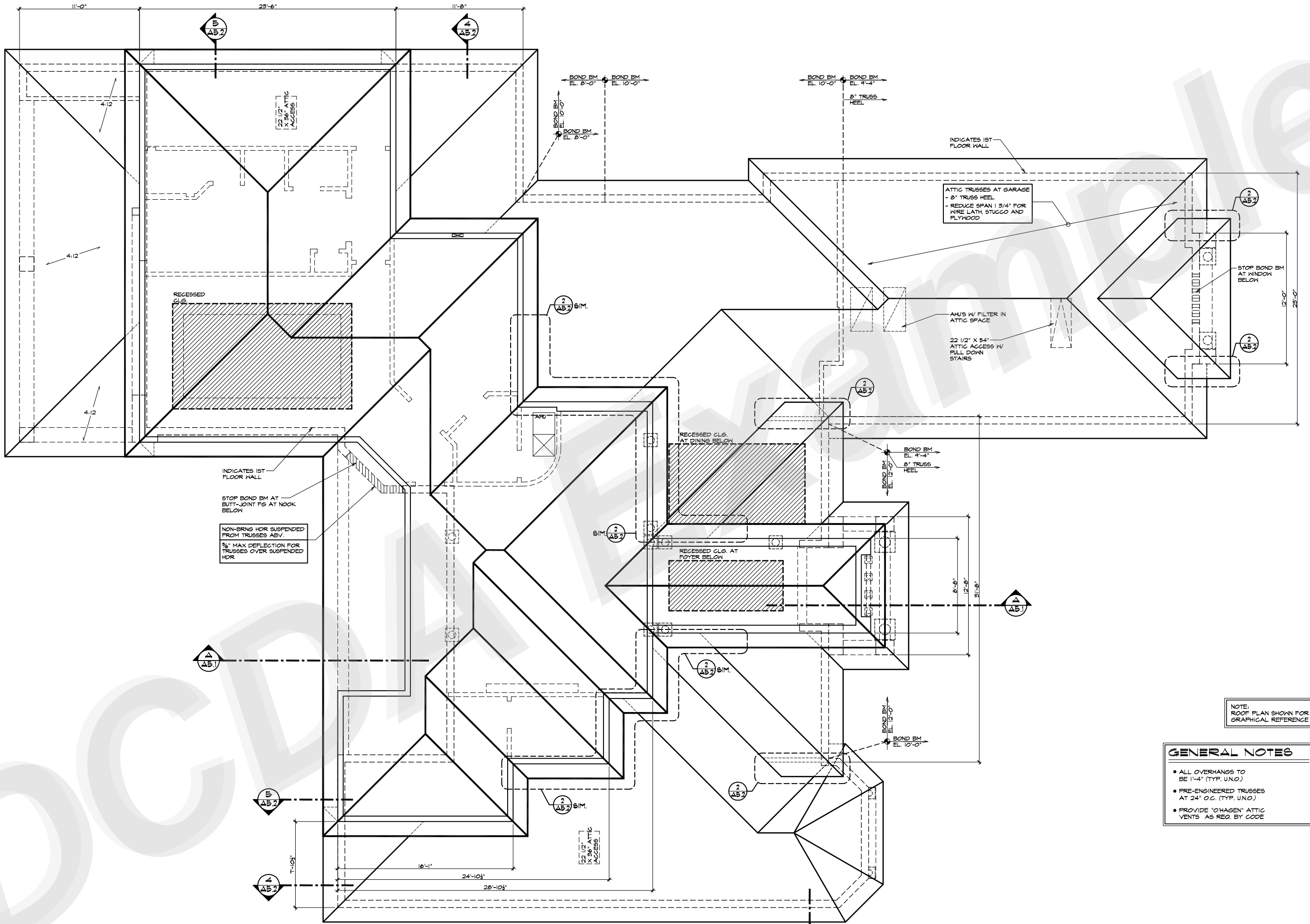

GENERAL NOTES

- ALL OVERHANGS TO BE 1'-4" (TYP. UNO.)
- PRE-ENGINEERED TRUSSES AT 24" O.C. (TYP. UNO.)
- PROVIDE "OHAGEN" ATTIC VENTS AS REQ. BY CODE

ROOF PLAN
 SCALE: 1/4" = 1'-0"

REV. BY	REVISIONS	DATE
SSD	DESIGN REVIEW SUBMITTAL	08-10-06
SSD	TRUSS COMPANY SUBMITTAL	08-29-06
SSD	ENGINEERING SUBMITTAL	08-09-06
SSD	FINAL CONSTRUCTION DOCS	08-14-06

ISSUE DATE:	06-14-06
DRAWN BY:	SSD
SCALE:	AS NOTED
CHECKED BY:	SSD
JOB NO.:	10-06109

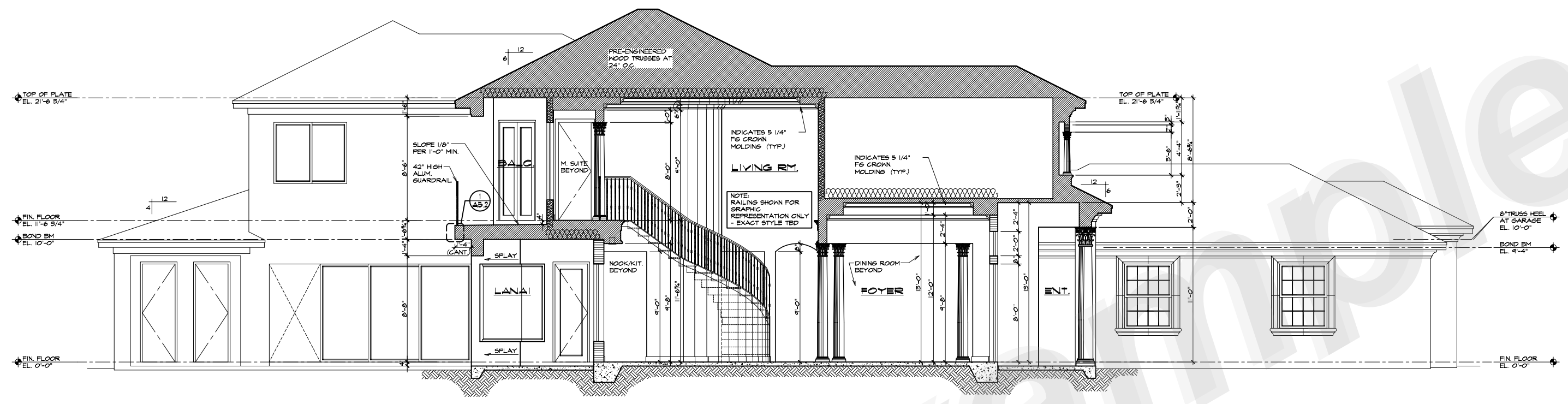

BLDG SECTION A-A
SCALE: 1/4" = 1'-0"

FLOOR FRAMING

- SECOND FLOOR FRAMING TO BE 18" DP, OPEN WEB FLOOR TRUSSES SPACING AND LAYOUT PER TRUSS CO. (TYP. U.N.O.)

STAIR DATA:

11'-6 3/4" TOTAL RISE
14 RISERS AT 7 5/8"
18 TREADS AT 10"

INTERIOR FINISH
(PER SPECIFICATIONS)
(ALSO REVIEW CHANGE ORDERS AND COLOR SHEET)

1. INTERIOR DOORS 8" UNO HARDBOARD "CREMONA" SMOOTH HOLLOW CORE 2D FINISH HINGES	4. BASE MOLDING 5 1/4" FINGER JOINT BASE MOLDING
2. WINDOW SILLS WOOD-3/4" STOCK, BEADED EDGE W/CASING FOR APRON	5. CASING 3 1/4" COLONIAL CASING
3. WINDOW TRIM DRYWALL CORNERS - NO WOOD MOLDING	6. CROWN MOLDING 5 1/4" FINGER JOINT CROWN MOLDING A. INSIDE ALL RECESS CEILINGS (LOOK FOR POSSIBLE ROPE LIGHT) B. FOYER, HALLS TO FOYER, LIVING ROOM, DINING ROOM, M. SUITE, M. BATH, KITCHEN, FAMILY AND DEN

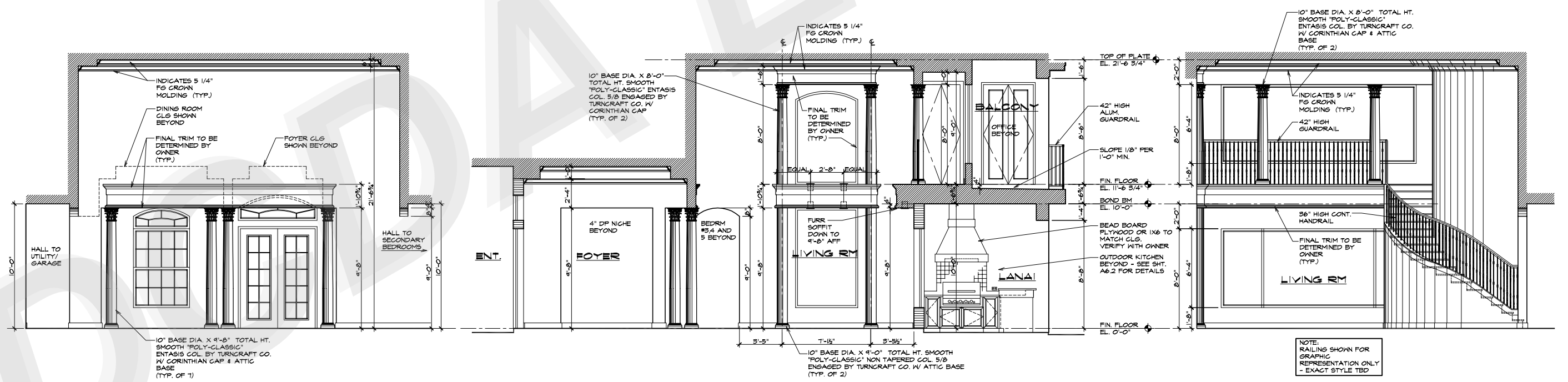

DINING/FOYER VIEW
SCALE: 1/4" = 1'-0"

VIEW FROM STAIRS
SCALE: 1/4" = 1'-0"

BALCONY VIEW
SCALE: 1/4" = 1'-0"

INTERIOR ELEVATIONS AT FAMILY ROOM
SCALE: AS NOTED

SECTIONS & INTERIOR ELEVATION

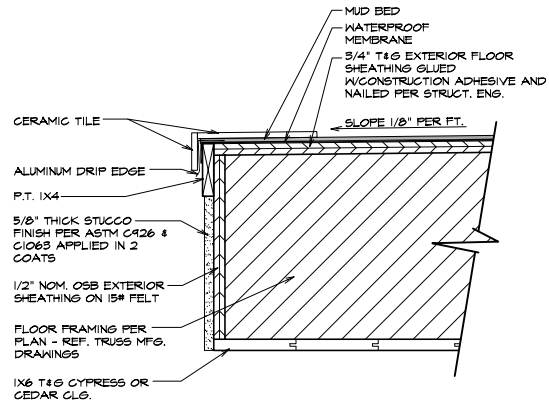

1 DETAIL AT BALCONY EDGE
SCALE: 2"=1'-0"

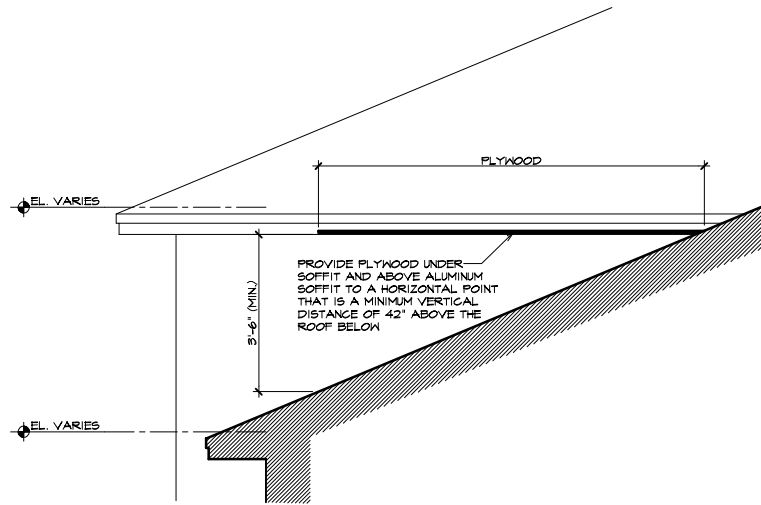

2 TYPICAL CRITTER STOP DETAIL
SCALE: 1/2"=1'-0"

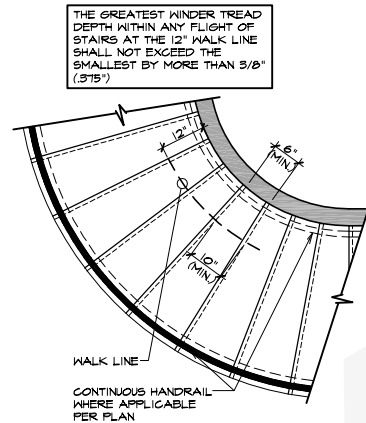

WINDER DETAIL

HANDRAIL GRIP SIZE:
CIRCULAR RAILS SHALL HAVE A CROSS SECTION WITH A MINIMUM OUTSIDE DIAMETER OF 1 1/4" AND NOT EXCEED 2".
NON-CIRCULAR RAILS SHALL HAVE A MINIMUM PERIMETER DIMENSION OF 4" AND NOT EXCEED 6 1/4" WITH A MAXIMUM CROSS SECTION DIMENSION OF 2 1/4".

GUARDRAIL AT BALCONY PER PLAN:
BALLISTERS SHALL BE SPACED TO NOT PERMIT THE PASSAGE OF A 4" DIA. SPHERE.

TREADS TO NOT BE LESS THAN 9" EXCLUSIVE OF NOSINGS - LESS THAN 10" REQUIRES A NOSING APPROX. 1" OVER THE LEVEL IMMEDIATELY BELOW THAT TREAD.

THE GREATEST TREAD DEPTH AND THE GREATEST RISER HEIGHT WITHIN ANY FLIGHT OF STAIRS SHALL NOT EXCEED THE SMALLEST BY MORE THAN 3/8" (3/8").

CONTINUOUS HANDRAIL NO LESS THAN 1 1/2" FROM WALL INTERRUPTED ONLY BY A NEWEL POST AT THE TURN.

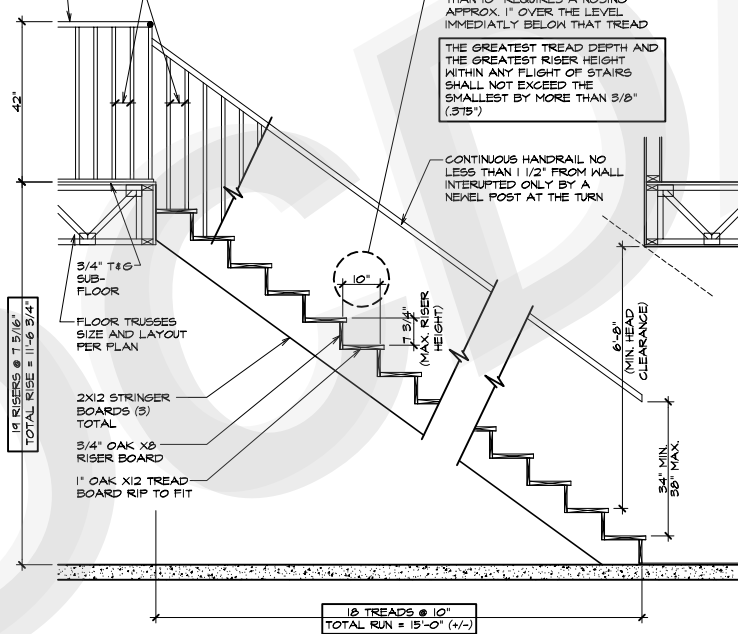

3 TYPICAL STAIR SECTION
SCALE: NOT TO SCALE

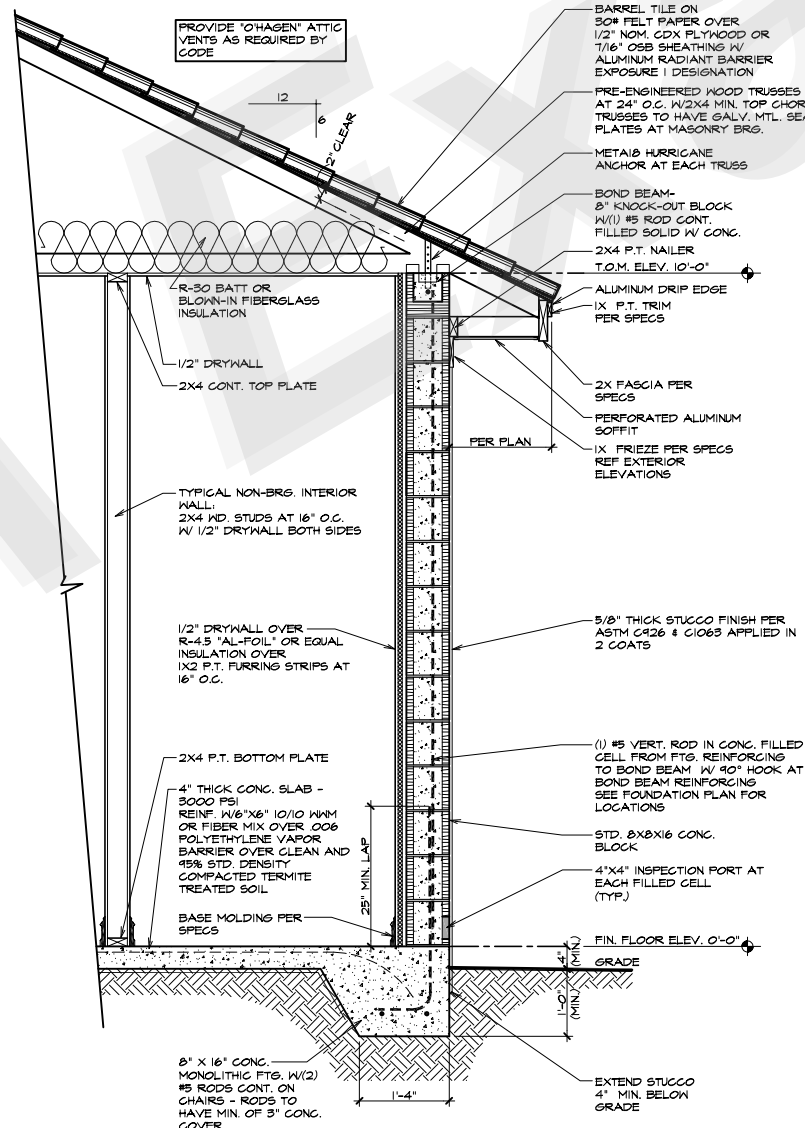

4 TYPICAL WALL SECTION
SCALE: 3/4"=1'-0"

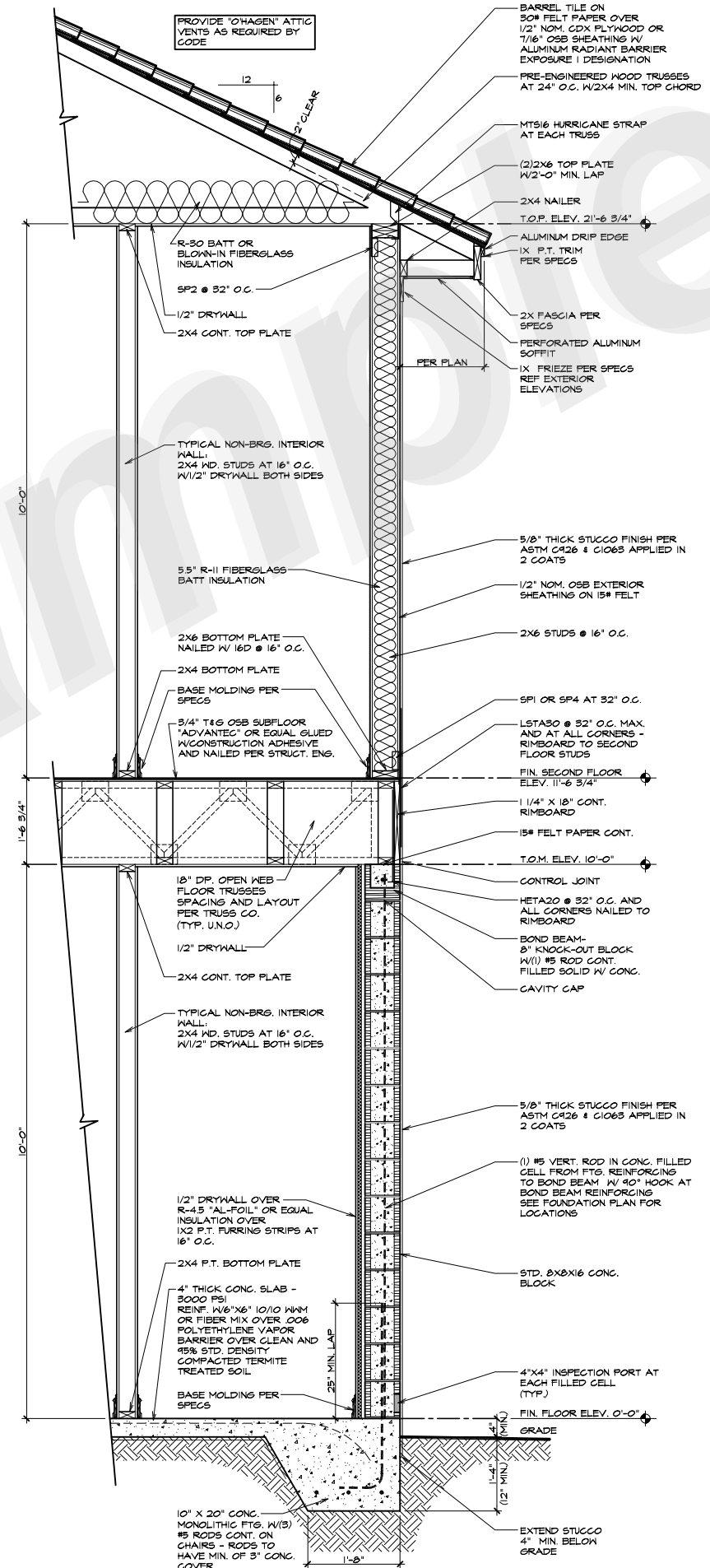

5 TYPICAL 2 STORY WALL SECTION
SCALE: 3/4"=1'-0"

A RESIDENCE FOR
A PRIVATE HOME OWNER

AMERICAN HOME CORPORATION
5388 DEERWOODS CT.
P.O. BOX 111
FORT WORTH, TEXAS 76116
407-302-2803 OFFICE PHONE
407-329-4298 FAX
www.americanhomecorp.com
Lic. # CBC006309

REV. BY	REVISIONS	DATE
SSD	DESIGN REVIEW SUBMITTAL	08-10-06
SSD	TRUSS COMPANY SUBMITTAL	08-29-06
SSD	ENGINEERING SUBMITTAL	08-09-06
SSD	FINAL CONSTRUCTION DOCS	08-14-06

ISSUE DATE: 06-14-06
DRAWN BY: SSD
SCALE: AS NOTED
CHECKED BY: SSD
JOB NO: 10-06109

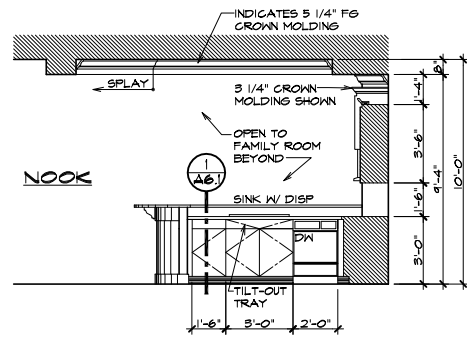

KITCHEN

SCALE: 1/4" = 1'-0"

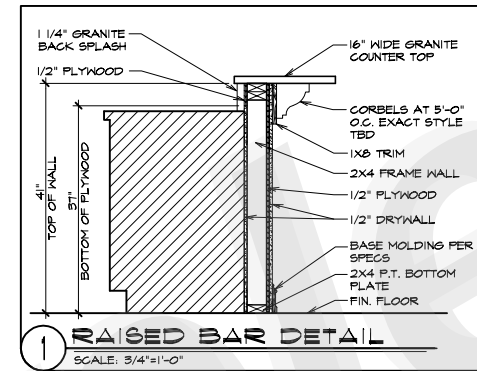
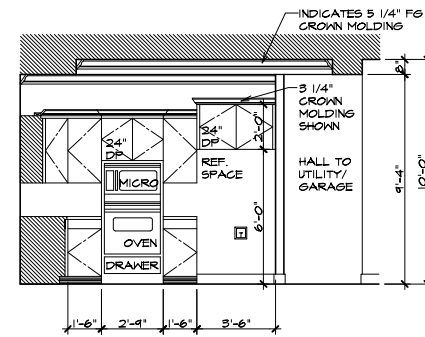
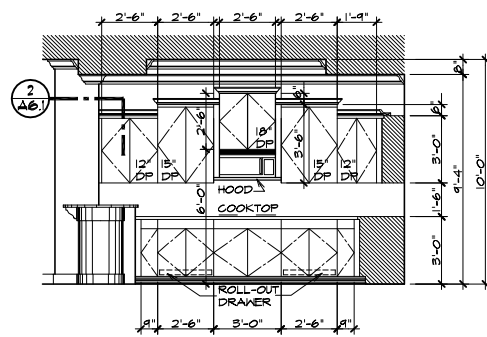

1 RAISED BAR DETAIL

SCALE: 3/4" = 1'-0"

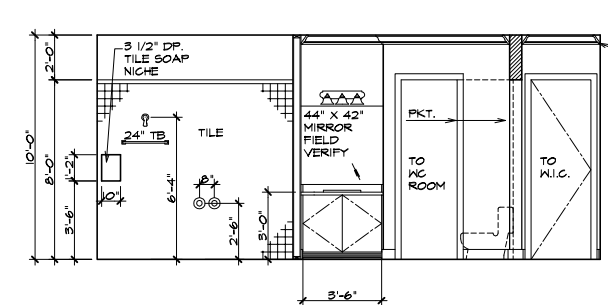

MASTER BATH

SCALE: 1/4" = 1'-0"

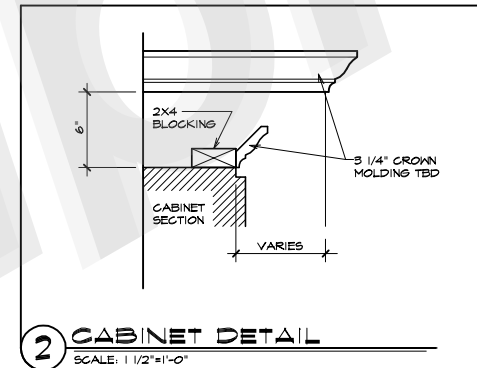
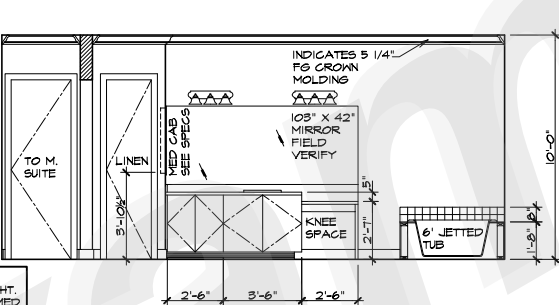
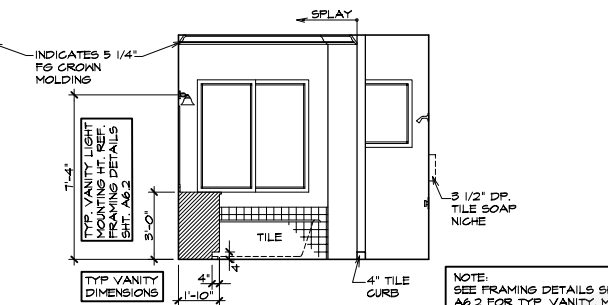

2 CABINET DETAIL

SCALE: 1 1/2" = 1'-0"

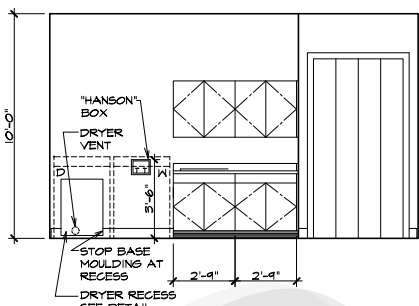

UTILITY ROOM

SCALE: 1/4" = 1'-0"

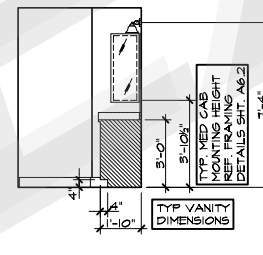
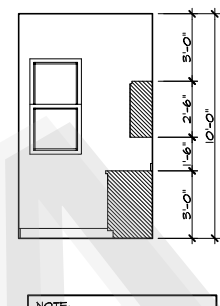

BATH #2

SCALE: 1/4" = 1'-0"

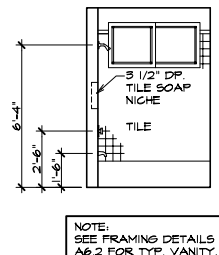
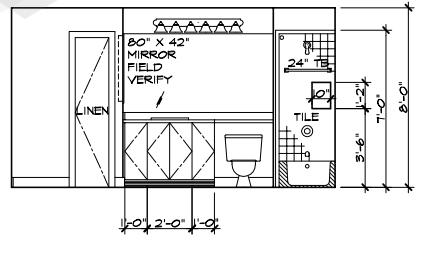

FRAME NOTES

NOTE:

- BLOCKING FOR CABINETS AT 34" O.C. AND 56" O.C.
- SOAP NICHE AT ALL SHOWERS R.O. TO BE 10" W X 14" HIGH BOT. AT 42"
- MEDICINE CABINETS R.O. TO BE MIN. 12 1/2" W X 54 1/4" HIGH BOT. AT 46 1/2" SEE DETAIL - SHT. A6.2

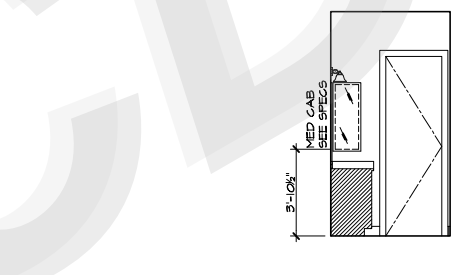

BATH #3

SCALE: 1/4" = 1'-0"

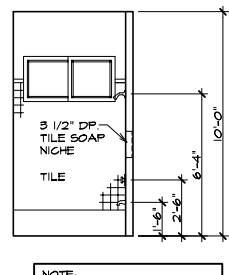
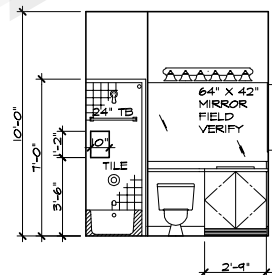

NOTE: SEE FRAMING DETAILS SHT. A6.2 FOR TYP. VANITY, MED CABINET AND FIXTURE MOUNTING HEIGHTS AND DETAILS

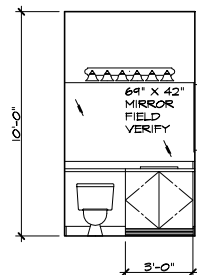

BATH #4

SCALE: 1/4" = 1'-0"

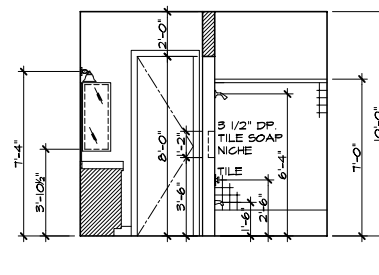

INTERIOR FINISH
(PER SPECIFICATIONS)
(ALSO REVIEW CHANGE ORDERS AND COLOR SHEET)

- INTERIOR DOORS
8' UNO HARDBOARD 'CREMONA' SMOOTH HOLLOW CORE 2D FINISH HINGES
- WINDOW SILLS
WOOD-3/4" STOCK, BEADED EDGE W/CASING FOR APRON
- WINDOW TRIM
DRYWALL CORNERS - NO WOOD MOLDING
- BASE MOLDING
5 1/4" FINGER JOINT BASE MOLDING
- CASING
5 1/4" COLONIAL CASING
- CROWN MOLDING
5 1/4" FINGER JOINT CROWN MOLDING
A. INSIDE ALL RECESS CEILINGS (LOOK FOR POSSIBLE ROPE LIGHT)
B. FOYER, HALLS TO FOYER, LIVING ROOM, DINING ROOM, M. SUITE, M. BATH, KITCHEN, FAMILY AND DEN

INTERIOR ELEVATIONS

DCDA
Dorosinski, Campbell Design Associates, Inc.
2010 PHILIPPE CT.
SAFETY HARBOR, FL 34685
(727) 791-4418
www.dcdad.com

All Bid

A RESIDENCE FOR A PRIVATE HOME OWNER

AMERICAN HOME CORPORATION
5388 DEERWOODS CT.
SAFETY HARBOR, FL 34685
407-329-2803 OFFICE PHONE
407-329-4298 FAX
www.americanhomecorp.com
Lic. # CBC0006309

REV. BY	REVISIONS	DATE
SSD	DESIGN REVIEW SUBMITTAL	08-10-06
SSD	TRUSS COMPANY SUBMITTAL	08-30-06
SSD	ENGINEERING SUBMITTAL	08-09-06
SSD	FINAL CONSTRUCTION DOCS	08-14-06

ISSUE DATE: 08-14-06
DRAWN BY: SSD
SCALE: AS NOTED
CHECKED BY: SSD
JOB NO.: 10-06109

A6.1

REV. BY:	REVISIONS	DATE:
SSD	DESIGN REVIEW SUBMITTAL	08-10-06
SSD	TRUSS COMPANY SUBMITTAL	08-31-06
SSD	ENGINEERING SUBMITTAL	06-05-06
SSD	FINAL CONSTRUCTION DOCS	06-14-06

ISSUE DATE:	06-14-06
DRAWN BY:	SSD
SCALE:	AS NOTED
CHECKED BY:	SSD
JOB NO.:	10-06109

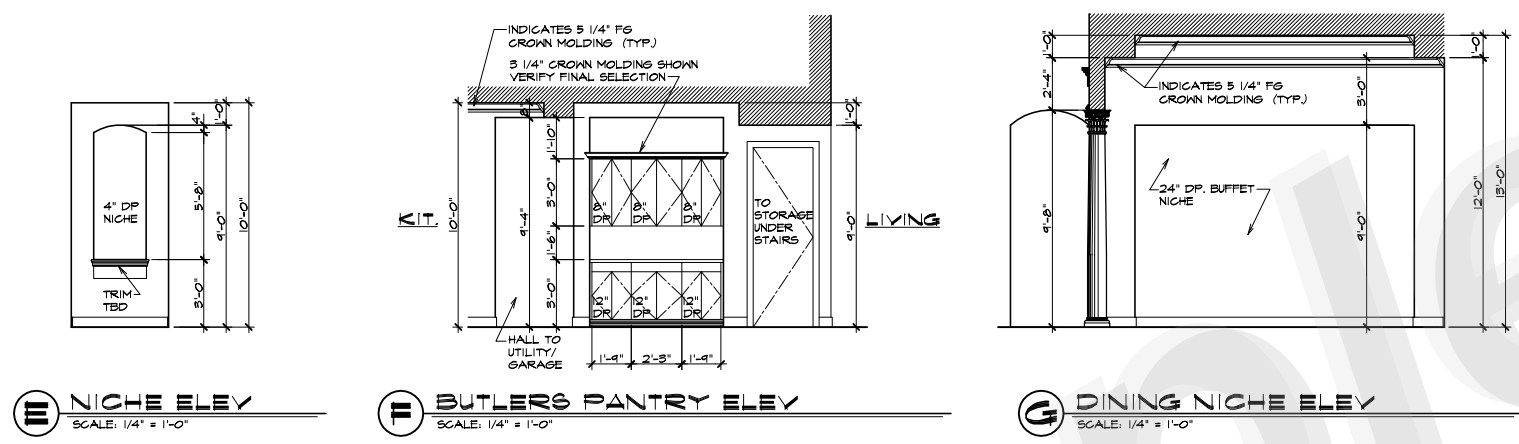

INTERIOR/ODK ELEVATIONS

- INTERIOR FINISH**
(PER SPECIFICATIONS)
(ALSO REVIEW CHANGE ORDERS AND COLOR SHEET)
- INTERIOR DOORS**
8' UNO HARDBOARD "CREMONA" SMOOTH HOLLOW CORE 2D FINISH HINGES
 - WINDOW SILLS**
WOOD-3/4" STOCK, BEADED EDGE W/CASING FOR APRON
 - WINDOW TRIM**
DRYWALL CORNERS - NO WOOD MOLDING
 - BASE MOLDING**
5 1/4" FINGER JOINT BASE MOLDING
 - CASING**
3 1/4" COLONIAL CASING
 - CROWN MOLDING**
5 1/4" FINGER JOINT CROWN MOLDING
A. INSIDE ALL RECESS CEILINGS (LOOK FOR POSSIBLE ROPE LIGHT)
B. FOYER, HALLS TO FOYER, LIVING ROOM, DINING ROOM, M. SUITE, M. BATH, KITCHEN, FAMILY AND DEN

- FRAME NOTES**
- NOTE:
- BLOCKING FOR CABINETS AT 34" O.C. AND 56" O.C.
 - SOAP NICHE AT ALL SHOWERS R.O. TO BE 10" W X 14" HIGH BOT. AT 42"

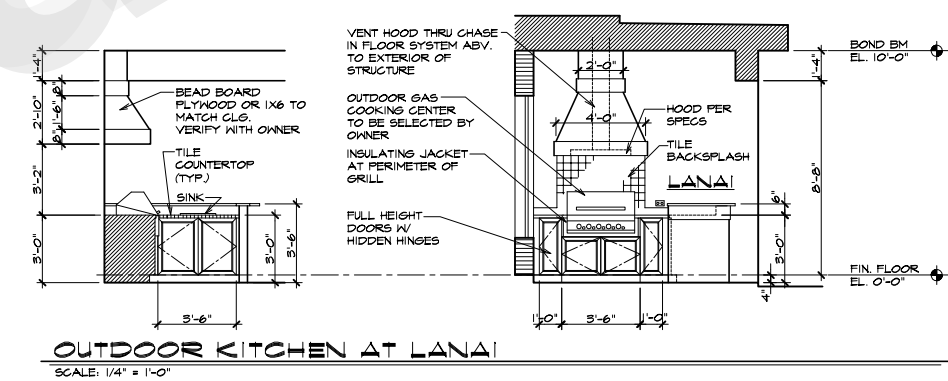
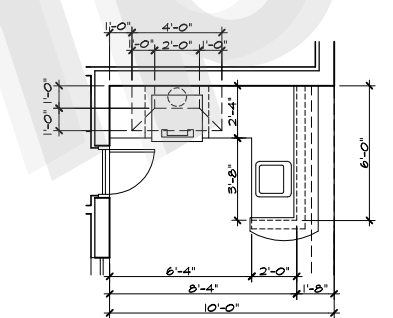

- ELECTRICAL NOTES**
- DOUBLE BOVY VANITIES: INSTALL OUTLET IN MIDDLE BETWEEN BOVLS - DELETE OUTLET BELOW MEDICINE CABINET
 - VANITY LIGHTS REVIEW FIXTURE SELECTION TO ENSURE GLOBES WILL NOT HIT MIRROR ON MEDICINE CABINET

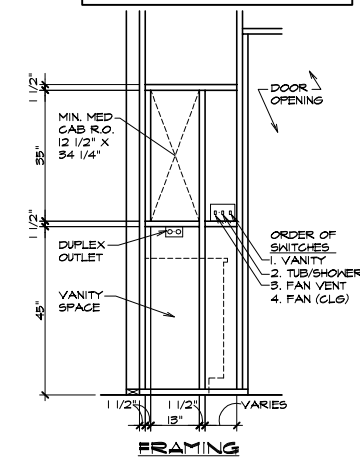
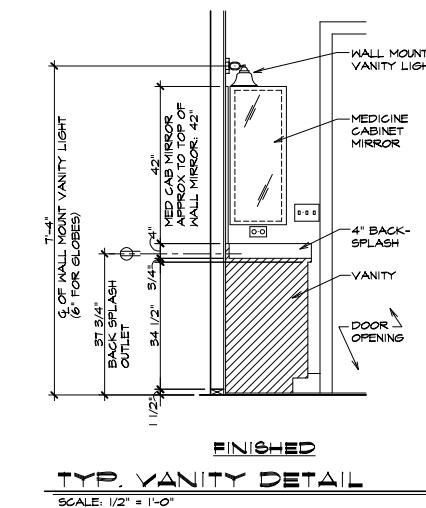
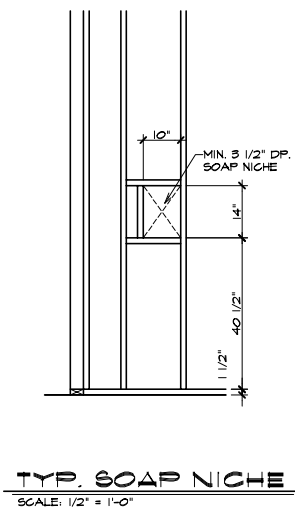
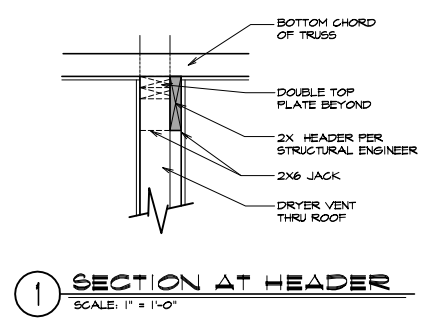
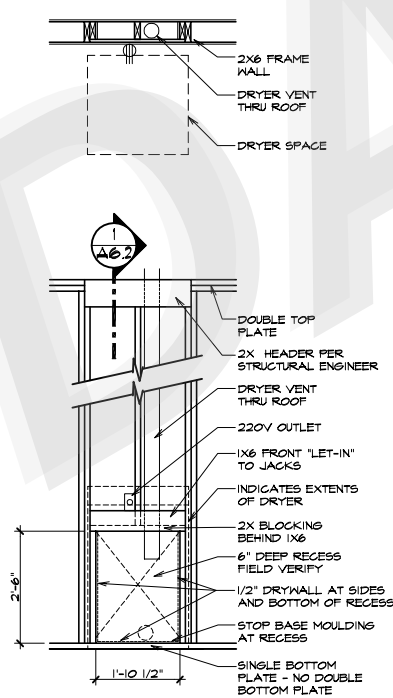

FRAMING DETAILS

FRAMING DETAILS & INTERIOR ELEVATIONS

REV. BY	REVISIONS	DATE
SSD	DESIGN REVIEW SUBMITTAL	08-10-06
SSD	TRUSS COMPANY SUBMITTAL	08-29-06
SSD	ENGINEERING SUBMITTAL	08-09-06
SSD	FINAL CONSTRUCTION DOCS	08-14-06

ISSUE DATE:	06-14-06
DRAWN BY:	SSD
SCALE:	AS NOTED
CHECKED BY:	SSD
JOB NO.:	10-06103

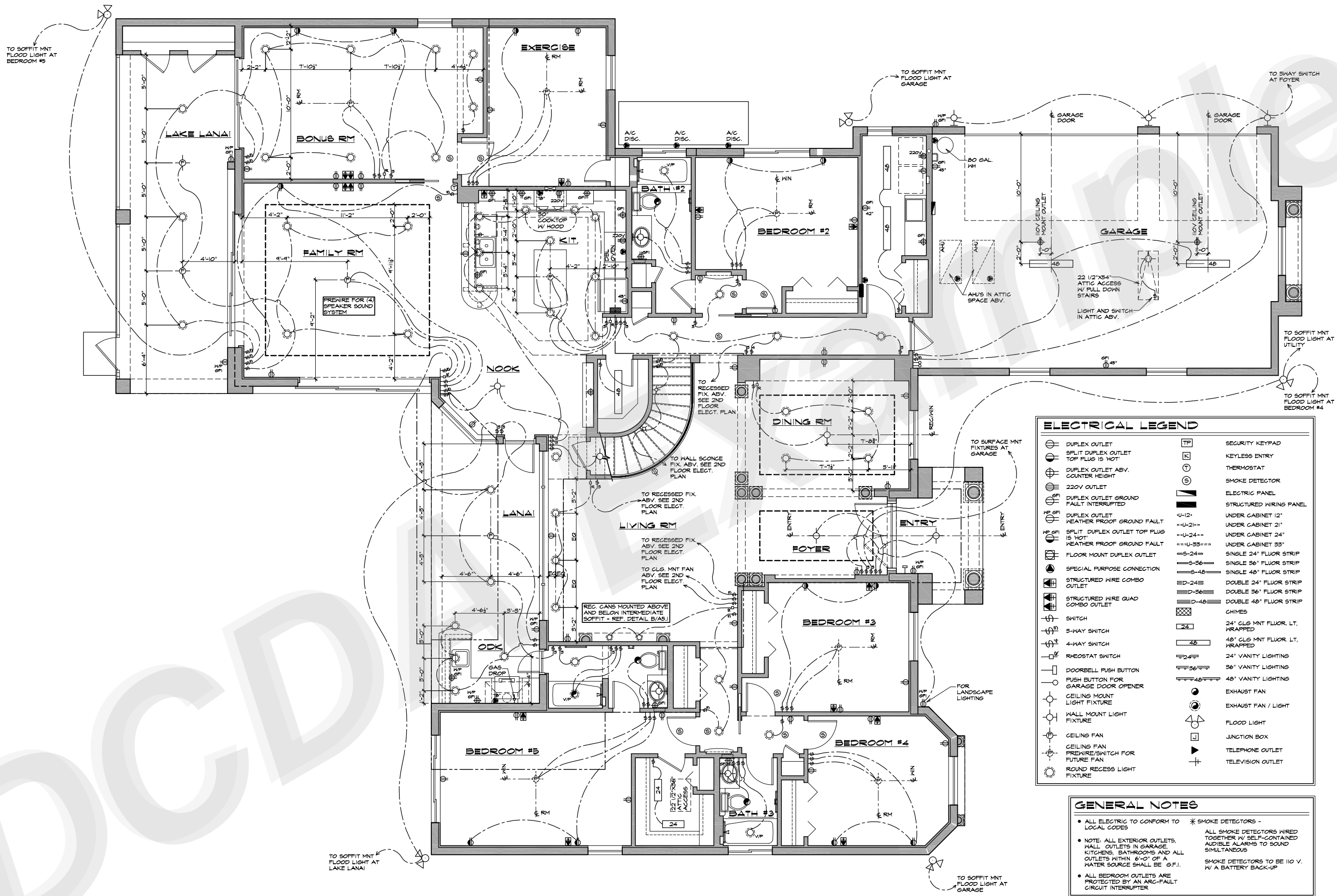

ELECTRICAL LEGEND	
	DUPLEX OUTLET
	SPLIT DUPLEX OUTLET
	DUPLEX OUTLET ADV. COUNTER HEIGHT
	220V OUTLET
	DUPLEX OUTLET GROUND FAULT INTERRUPTED
	DUPLEX OUTLET WEATHER PROOF GROUND FAULT
	SPLIT DUPLEX OUTLET TOP PLUG IS HOT WEATHER PROOF GROUND FAULT
	FLOOR MOUNT DUPLEX OUTLET
	SPECIAL PURPOSE CONNECTION
	STRUCTURED WIRE COMBO OUTLET
	STRUCTURED WIRE QUAD COMBO OUTLET
	SWITCH
	3-WAY SWITCH
	4-WAY SWITCH
	RHEOSTAT SWITCH
	DOORBELL PUSH BUTTON
	PUSH BUTTON FOR GARAGE DOOR OPENER
	CEILING MOUNT LIGHT FIXTURE
	WALL MOUNT LIGHT FIXTURE
	CEILING FAN
	CEILING FAN PREWIRE/SWITCH FOR FUTURE FAN
	ROUND RECESS LIGHT FIXTURE
	SECURITY KEYPAD
	KEYLESS ENTRY
	THERMOSTAT
	SMOKE DETECTOR
	ELECTRIC PANEL
	STRUCTURED WIRING PANEL
	4-12" UNDER CABINET 12"
	--U-21-- UNDER CABINET 21"
	--U-24-- UNDER CABINET 24"
	--U-33-- UNDER CABINET 33"
	--S-24-- SINGLE 24" FLUOR STRIP
	--S-36-- SINGLE 36" FLUOR STRIP
	--S-48-- SINGLE 48" FLUOR STRIP
	--D-24-- DOUBLE 24" FLUOR STRIP
	--D-36-- DOUBLE 36" FLUOR STRIP
	--D-48-- DOUBLE 48" FLUOR STRIP
	CHIMES
	24" CLO MNT FLUOR LT. WRAPPED
	48" CLO MNT FLUOR LT. WRAPPED
	24" VANITY LIGHTING
	36" VANITY LIGHTING
	48" VANITY LIGHTING
	EXHAUST FAN
	EXHAUST FAN / LIGHT
	FLOOD LIGHT
	JUNCTION BOX
	TELEPHONE OUTLET
	TELEVISION OUTLET

GENERAL NOTES

- ALL ELECTRIC TO CONFORM TO LOCAL CODES
- NOTE: ALL EXTERIOR OUTLETS, WALL OUTLETS IN GARAGE, KITCHENS, BATHROOMS AND ALL OUTLETS WITHIN 6'-0" OF A WATER SOURCE SHALL BE G.F.I.
- ALL BEDROOM OUTLETS ARE PROTECTED BY AN ARC-FAULT CIRCUIT INTERRUPTER
- SMOKE DETECTORS - LOCAL CODES
- ALL SMOKE DETECTORS WIRED TOGETHER W/ SELF-CONTAINED AUDIBLE ALARMS TO SOUND SIMULTANEOUS
- SMOKE DETECTORS TO BE 110 V. W/ A BATTERY BACK-UP

FIRST FLOOR ELECTRICAL PLAN
SCALE: 1/4" = 1'-0"

FIRST FLOOR ELECTRICAL PLAN

REV. BY:	REVISIONS	DATE	DATE
SSD	DESIGN REVIEW SUBMITTAL	08-10-06	08-10-06
SSD	TRUSS COMPANY SUBMITTAL	09-23-06	09-23-06
SSD	ENGINEERING SUBMITTAL	06-05-06	06-05-06
SSD	FINAL CONSTRUCTION DOCS	06-14-06	06-14-06

ISSUE DATE:	06-14-06
DRAWN BY:	SSD
SCALE:	AS NOTED
CHECKED BY:	SSD
JOB NO.:	10-06109

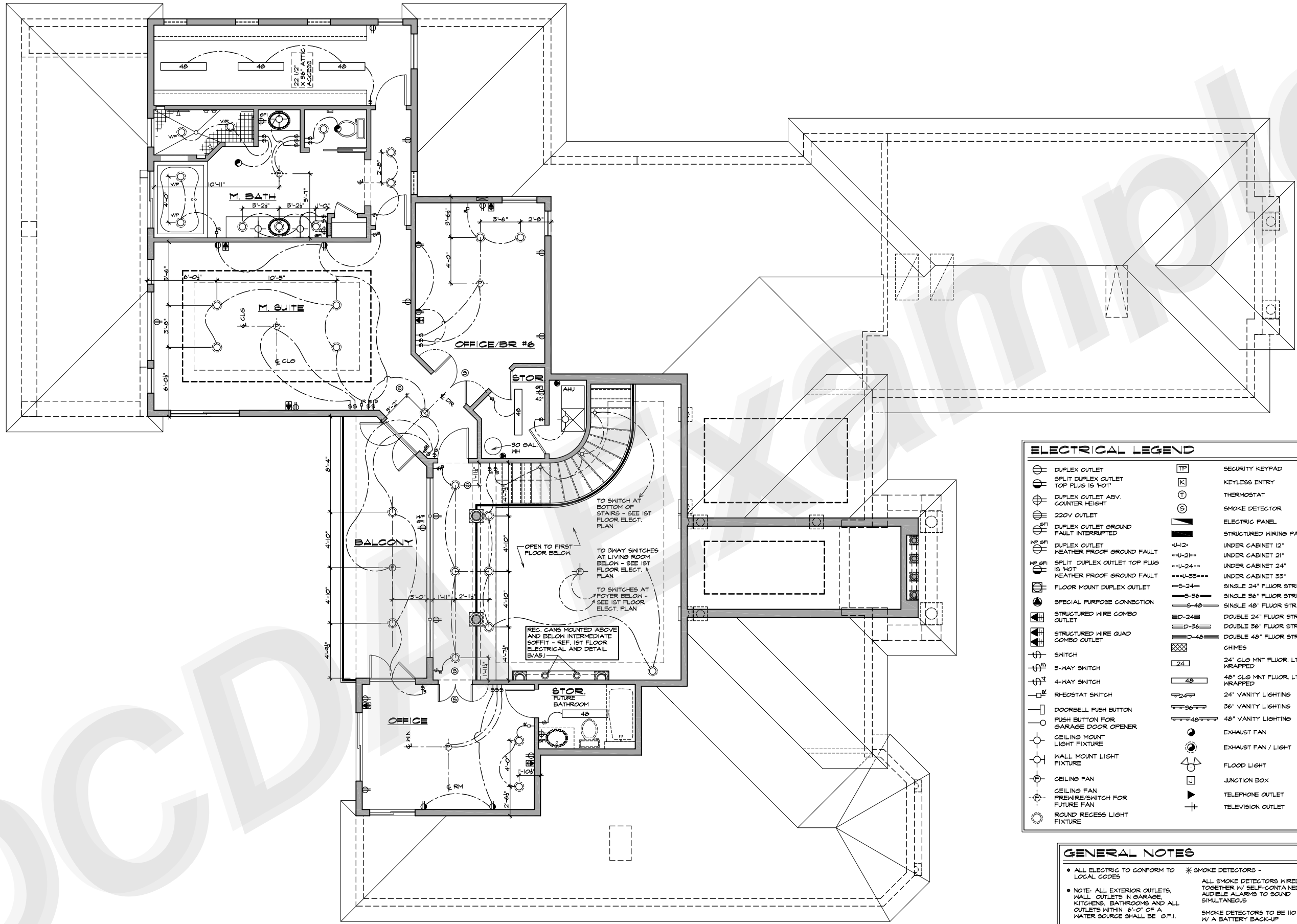

ELECTRICAL LEGEND			
	DUPLEX OUTLET		SECURITY KEYPAD
	SPLIT DUPLEX OUTLET TOP PLUG IS HOT		KEYLESS ENTRY
	DUPLEX OUTLET ADV. COUNTER HEIGHT		THERMOSTAT
	220V OUTLET		SMOKE DETECTOR
	DUPLEX OUTLET GROUND FAULT INTERRUPTED		ELECTRIC PANEL
	DUPLEX OUTLET WEATHER PROOF GROUND FAULT		STRUCTURED WIRING PANEL
	SPLIT DUPLEX OUTLET TOP PLUG IS HOT WEATHER PROOF GROUND FAULT		UNDER CABINET 12"
	FLOOR MOUNT DUPLEX OUTLET		UNDER CABINET 21"
	SPECIAL PURPOSE CONNECTION		UNDER CABINET 24"
	STRUCTURED WIRE COMBO OUTLET		UNDER CABINET 33"
	STRUCTURED WIRE QUAD COMBO OUTLET		SINGLE 24" FLOOR STRIP
	SWITCH		SINGLE 36" FLOOR STRIP
	3-WAY SWITCH		SINGLE 48" FLOOR STRIP
	4-WAY SWITCH		DOUBLE 24" FLOOR STRIP
	RHEOSTAT SWITCH		DOUBLE 36" FLOOR STRIP
	DOORBELL PUSH BUTTON		DOUBLE 48" FLOOR STRIP
	PUSH BUTTON FOR GARAGE DOOR OPENER		CHIMES
	CEILING MOUNT LIGHT FIXTURE		24" CLG MNT FLOR. LT. WRAPPED
	WALL MOUNT LIGHT FIXTURE		48" CLG MNT FLOR. LT. WRAPPED
	CEILING FAN		24" VANITY LIGHTING
	CEILING FAN PRE-WIRE/SWITCH FOR FUTURE FAN		36" VANITY LIGHTING
	ROUND RECESS LIGHT FIXTURE		48" VANITY LIGHTING
			EXHAUST FAN
			EXHAUST FAN / LIGHT
			FLOOD LIGHT
			JUNCTION BOX
			TELEPHONE OUTLET
			TELEVISION OUTLET

GENERAL NOTES	
• ALL ELECTRIC TO CONFORM TO LOCAL CODES	* SMOKE DETECTORS -
• NOTE: ALL EXTERIOR OUTLETS, WALL OUTLETS IN GARAGE, KITCHENS, BATHROOMS AND ALL OUTLETS WITHIN 6'-0" OF A WATER SOURCE SHALL BE G.F.I.	ALL SMOKE DETECTORS WIRED TOGETHER W/ SELF-CONTAINED AUDIBLE ALARMS TO SOUND SIMULTANEOUS
• ALL BEDROOM OUTLETS ARE PROTECTED BY AN ARC-FAULT CIRCUIT INTERRUPTER	SMOKE DETECTORS TO BE 110 V. W/ A BATTERY BACK-UP

SECOND FLOOR ELECTRIC PLAN
SCALE: 1/4"=1'-0"